

BUILDING PERMIT
 ISSUED 29/10/2020
 NUMBER BS-U-18919-9690-009137401
 RELIANT BUILDING SURVEYORS
 Subeatis Kromidellis
 SLS-U-18919

- LEGEND**
- SA. - HARDWIRED SMOKE ALARM
 - DP. - 100# P.V.C. DOWNPIPE CONNECTED TO STORMWATER. REFER TO CIVIL DESIGN
 - SP. - 100# P.V.C. SPREADER PIPE
 - ☒ RW. - SELECTED RAINWATER TANK CONNECTED TO SW.
 - ⊗ EF. - EXHAUST FAN MECHANICAL AIR VENTED TO THE OUTSIDE AIR VIA DUCTS CONSTRUCTION JOINT. REFER TO NOTE 17.
 - ☒ - SLUMP IN 300MM GI. BOX GUTTER

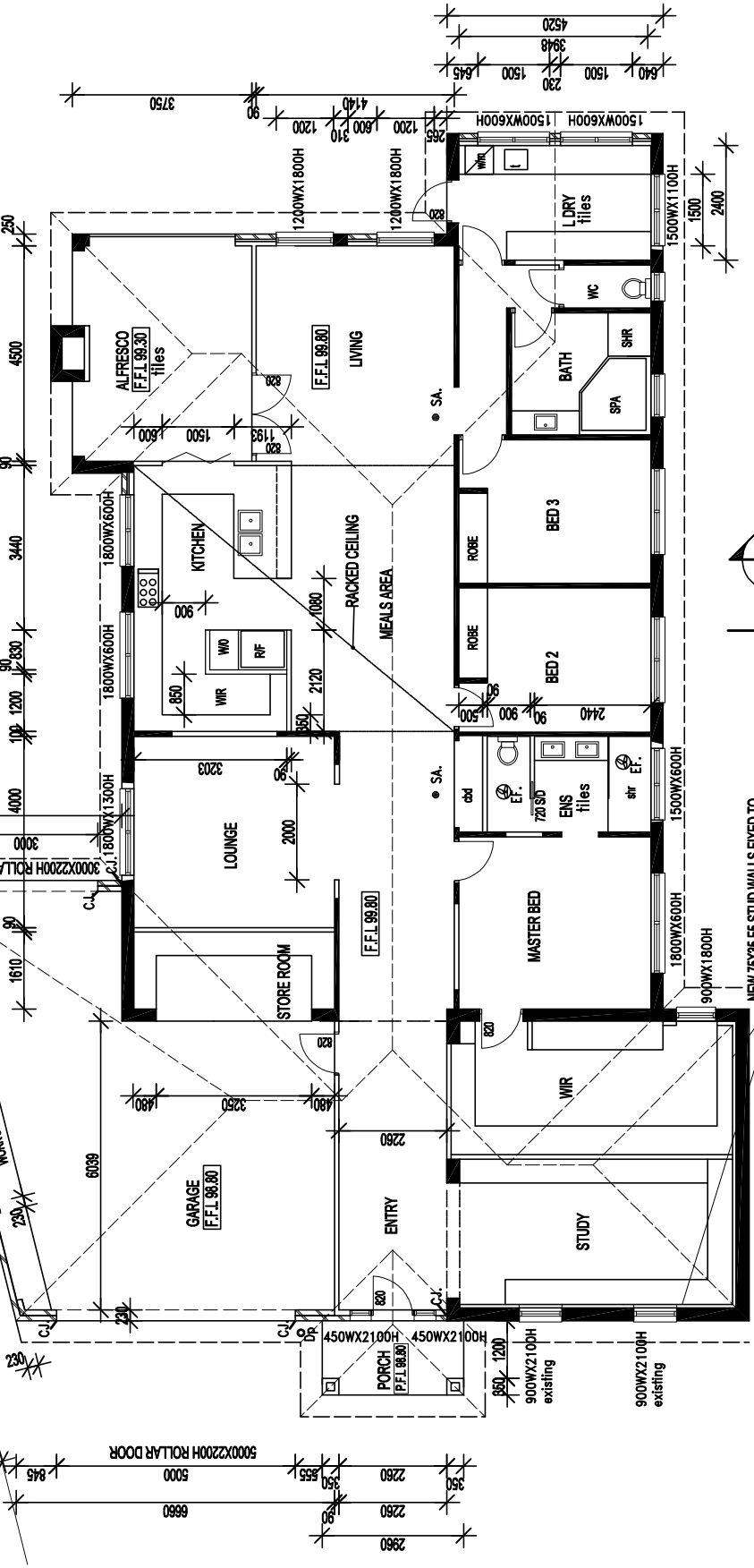

- LEGEND**
- FLOOR INSULATION R 2.0
 - WALLS INSULATION R 2.0
 - CEILING INSULATION R 6.0
 - ROOF INSULATION R 6.0
 - ALL NEW WINDOWS TO COMPLY WITH AS2047-2014
 - WEATHER STRIPS AND SEALS TO NEW REAR DOORS
 - SELF CLOSING DAMPERS TO NEW EXHAUST FANS

- A. 5W/m2 DWELLING
- B. 4W/m2 VERANDAH
- C. 3W/m2 GARAGE

GROUND FLOOR PLAN

DEL TINI design studios
 Ph: 9370 9137
 Po Box 2144
 M: 0418370913
 Oak Park Vic 3046

Date:	26/10/2020
Scale:	1:100
Drawn:	S.G
Sheet:	3 of 5
Job No.:	43 SOLENT 20

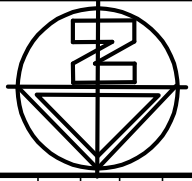

PROPOSED REAR & GARAGE EXTENSION
 43 SOLENT CRES TAYLORS LAKE
 MR & MRS SMITH